

FILED
GREENVILLE CO. S. C.
OCT 31 10 00 AM '79
DORIS S. TANKERSLEY
R.M.C.

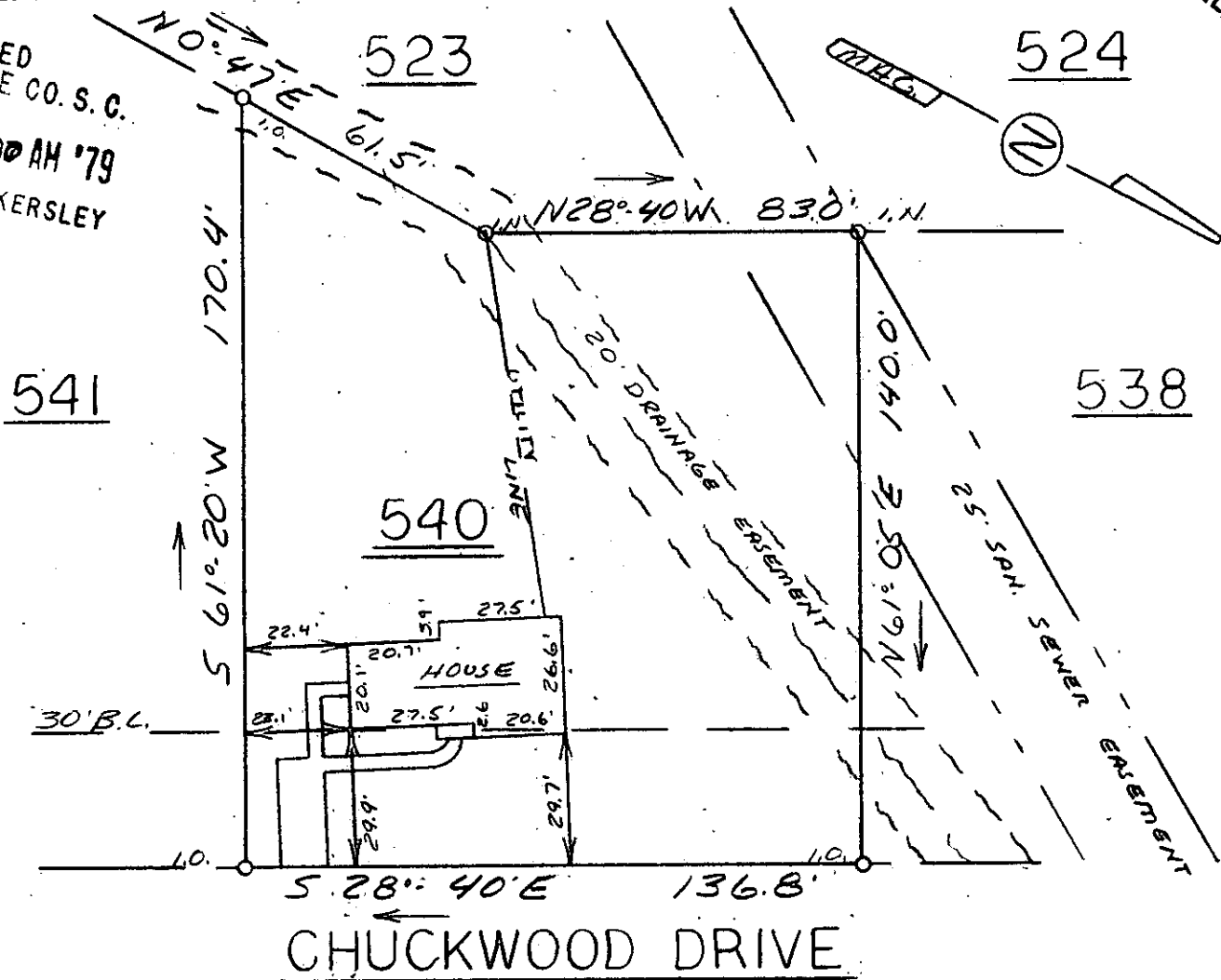

This is to certify that on October 30, 1979, I surveyed the property shown on this plat, known as Lot 540 on plat of Westwood Sec. 5, recorded in the RMC Office of Greenville County in Plat Book 4X on page 63, and that the property lines, walls and buildings are as shown hereon; that the building located on said lot does not encroach or project on adjacent streets or property, and that no adjacent walls or buildings encroach or project on said premises, and that no utility lines cross this property except as shown hereon. This property is not located in a designated flood hazard area. 5' drainage and utility easement each side of all side and rear lot lines.

OCT. 31 1979 *James R. Freeland*
James R. Freeland RLS & PE 4781



7-K-53 14684
574.10-1-146



STATE OF SOUTH CAROLINA
GREENVILLE COUNTY

WESTWOOD
SEC. 5 - LOT 540
PROPERTY OF
CAROLYN ROGERS

FREELAND & ASSOCIATES Engineers • Land Surveyors	
GREENVILLE, S.C.	
SURVEY	Y. B.
DRAWN	M. C.
CHECK	M. C.
SCALE	1" = 40'
DATE	10-30-79
DWG. NO.	79-4335